

PLAN SUBJECT TO SURVEY

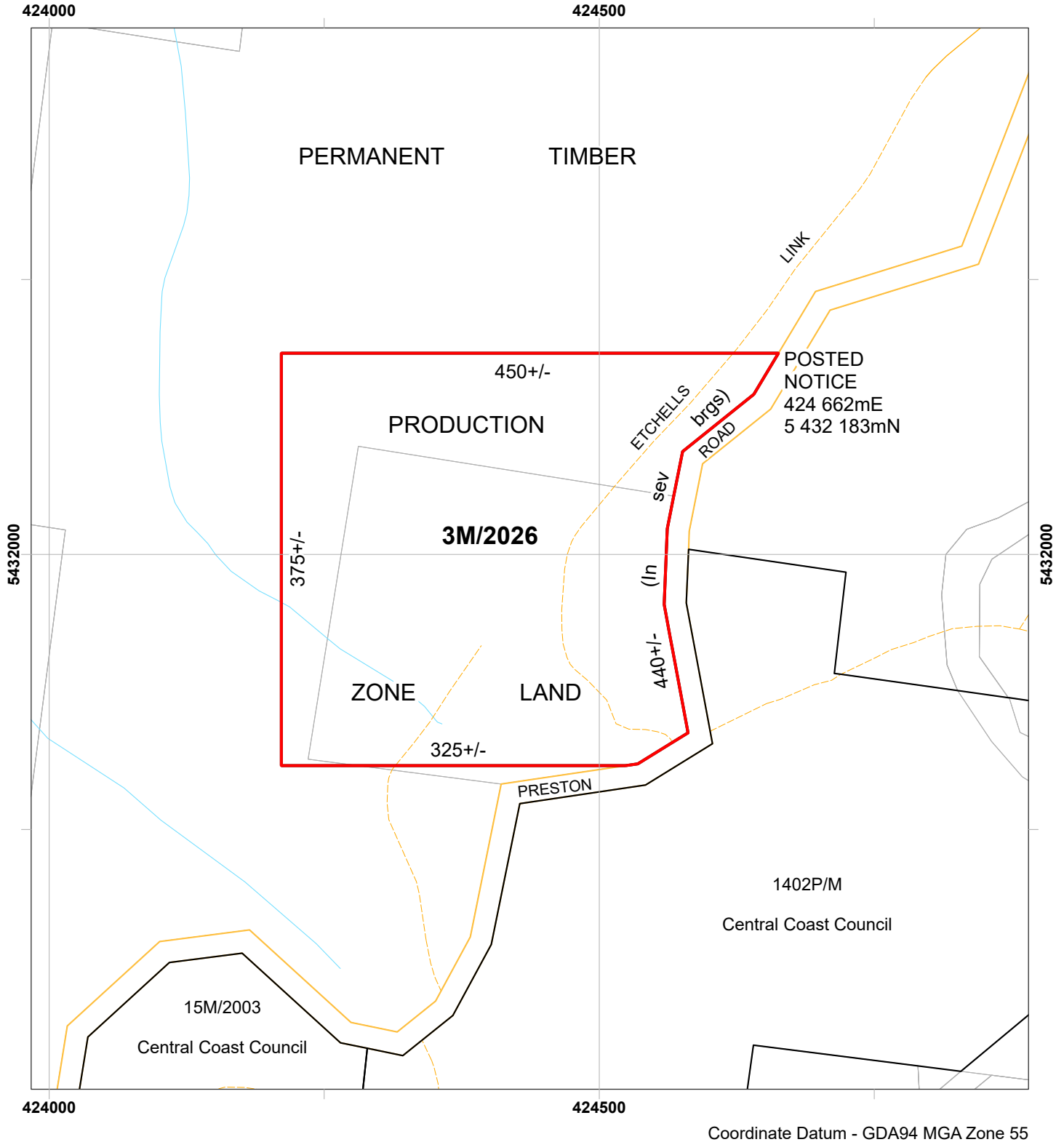

MUNICIPALITY:	CENTRAL COAST	SCALE:	1:5,000
VICINITY:	PRESTON ROAD (1KM SW OF LEVEN)	AREA:	14 ha
MAP:	KINDRED 1:25 000	DATE:	29/04/2026
APPLICANT:	NORTHSTONE QUARRIES PTY LTD	3M/2026	
COMPILED FROM:	N/A		