Department of State Growth

MINERAL RESOURCES TASMANIA

Tasmanian Government

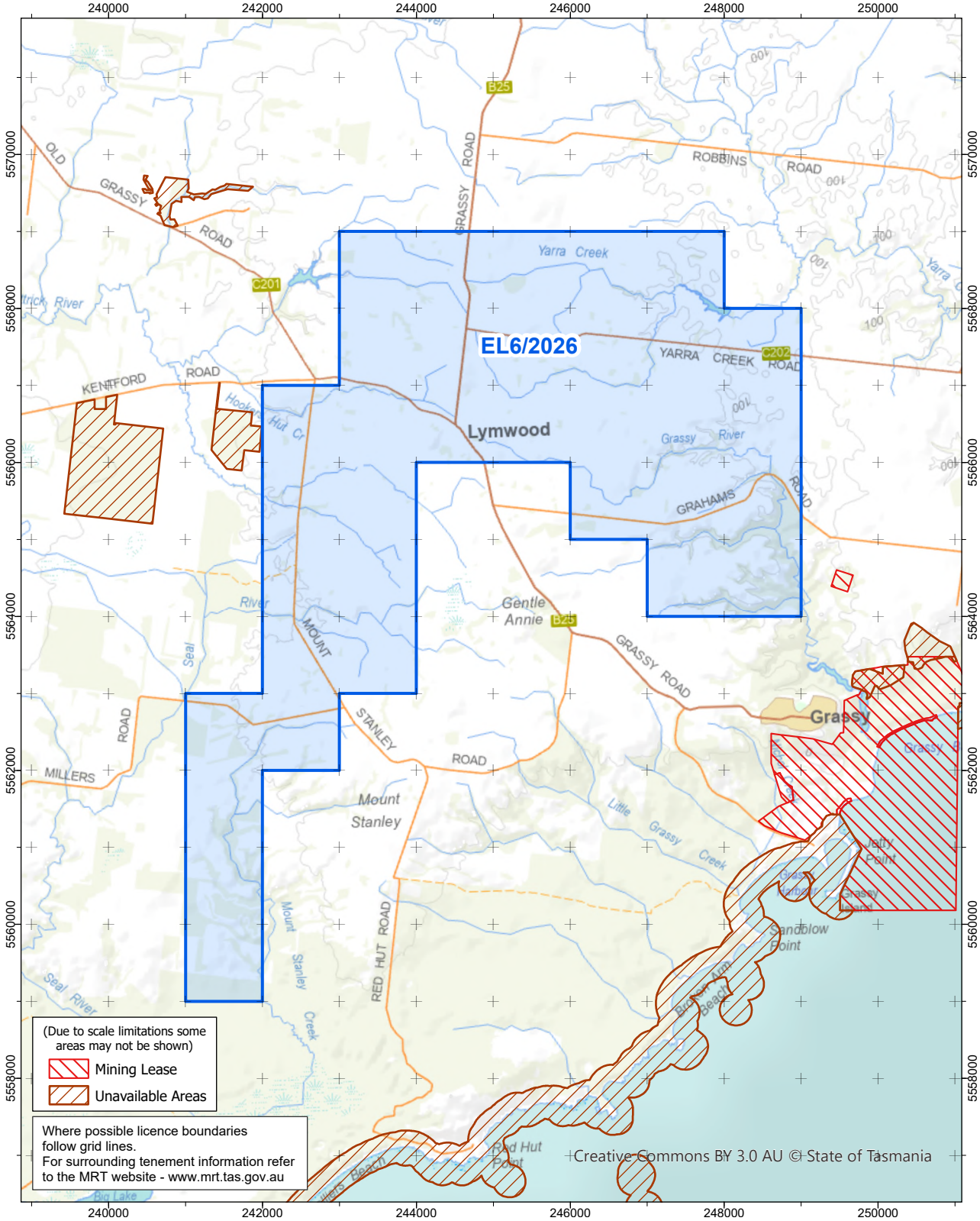

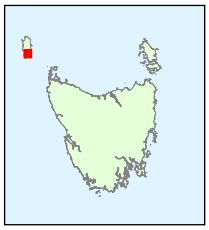

EL6/2026 34km^2 (Category 1 Minerals)
Vicinity of Grassy
MAX CUREX PTY LTD

0 1 2 3 4 5 km

1:75,000

Coordinate Datum - GDA94 MGA Zone 55

GDA

Base image by TASMAP
(www.tasmap.tas.gov.au)
© State of Tasmania

8/04/2026