Mineral Resources Tasmania

Tasmanian Government

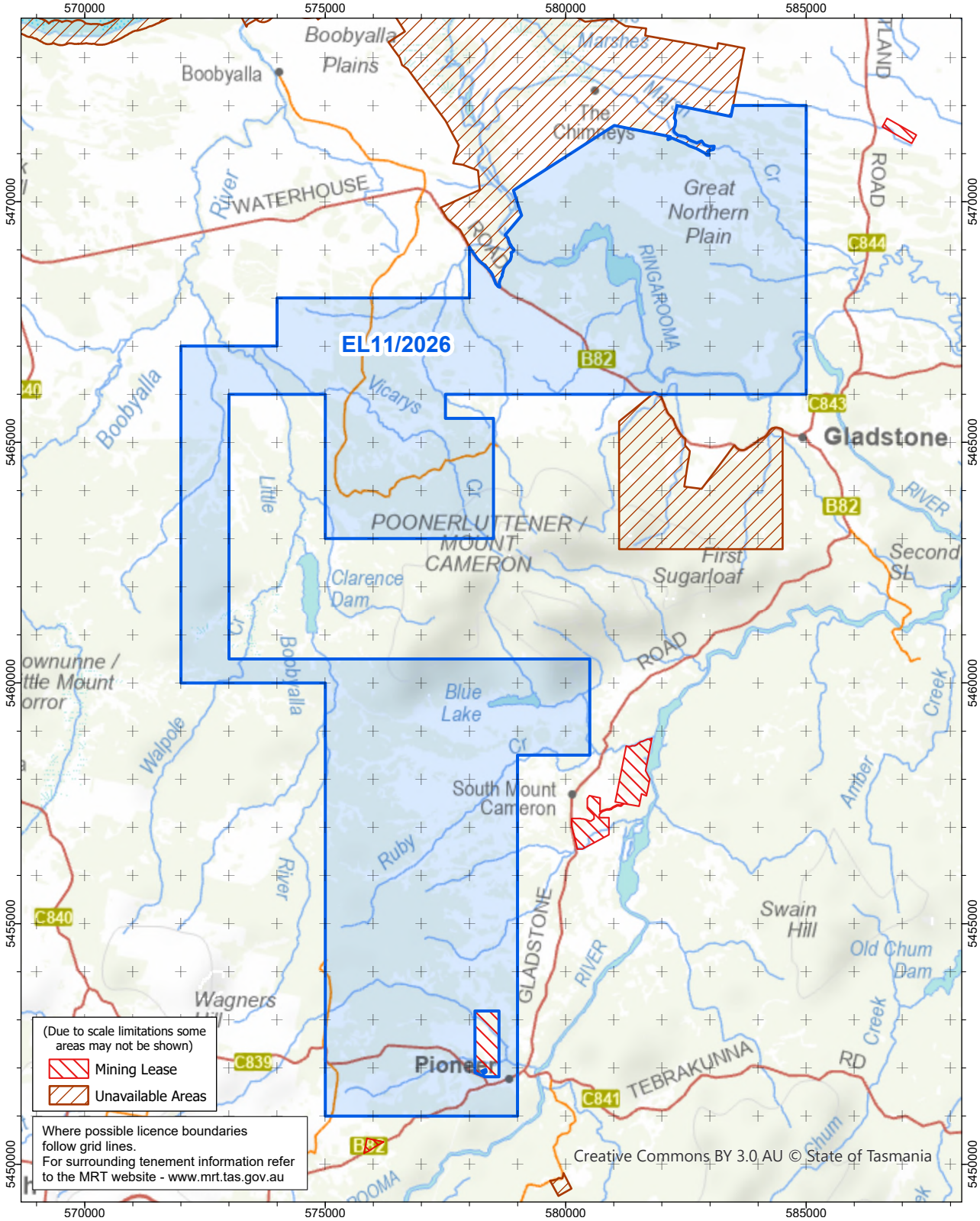

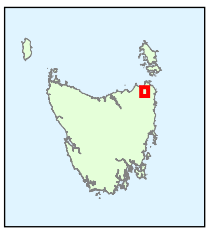

EL11/2026 104km^2 (Category 1 & 5 Minerals)
Vicinity of Gladstone
Hellyer Gold Mines Pty Ltd

0 1 2 3 4 5 km

1:120,000

Coordinate Datum - GDA94 MGA Zone 55

GDA

Base image by TASMAP
(www.tasmap.tas.gov.au)
© State of Tasmania

9/07/2026